

About the Trainer:

Frank J. Omowale Satterwhite is a community-building specialist with a B.A. degree from Howard University, a M.A. degree from Southern Illinois University and a Ph.D. from at Stanford University.

Omowale is the founder and former president of both the Community Development Institute (CDI) in Palo Alto California, and the National Community Development Institute (NCDI), in Oakland, California. NCDI is a nonprofit, technical support center whose mission is to build capacity for social change in communities of color and other underserved communities in a culturally-base way.

Omowale provides organizational development training and consultation to over 100 social justice, health/human service, community development and philanthropic organizations across the country annually. He serves on the boards of local, regional, and national organizations in the community-building field including: Applied Research Center (ARC) and Urban Habitat in Oakland, CA; CDI, Teen Home and Girls Club of the Mid-peninsula, East Palo Alto, CA; Praxis, in Washington, D.C.

Omo is the immediate past President of the Alliance for Nonprofit Management Board, in Washington, D.C. Dr. Satterwhite has also served on the East Palo Alto City Council and the San Mateo County Planning Commission.

ADDRESS SERVICE REQUESTED

Nonprofit Assistance Center
1618 S. Lane St., Suite 201
Seattle, WA 98144

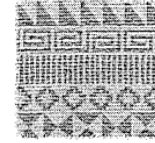

**Nonprofit Assistance Center
Presents:**

BUILDING CAPACITY FOR SOCIAL CHANGE

Tuesday, March 2, 2010
Time: 5:30 pm – 8:30 pm

Trainer:

Frank J. Omowale Satterwhite, PhD.
National Community Development
Institute

Location:

Nonprofit Assistance Center
1618 S. Lane St., Ste 201
Seattle, WA 98144
(206) 324-5850
Fax: (206) 324-6423
Email: training@nacseattle.org
www.nacseattle.org

*Empowering communities by building strong
nonprofits and community leaders and shaping
institutions and policies to achieve social justice
and equity*

Nonprofit Org.
U.S. Postage
PAID
Seattle, WA
Permit No. 713

Workshop Description:

This workshop is designed for those interested in learning how to be more effective as a community change agent working to transform the lives of individuals, families and communities for social justice and equity.

Who Should Attend?

Organizational leaders (board and staff), resident leaders, nonprofit consultants/trainers, funders and others working to achieve social justice and equity

This workshop will cover:

Key factors in the current political and social context

- Basic assumptions about community-based capacity-building work
- Four guiding principles to build capacity for social change
- Six core areas to build capacity for social change
- How to build the capacity of individuals, organizations and communities in a holistic and integrated way

For questions, call (206) 324-5850
Or email info@nacseattle.org

Driving Directions to Workshop:

Location:

**Nonprofit Assistance Center
1618 South Lane Street
Training Room – Suite 202
Seattle, WA 98144**

I-5 South or North:

Take the Dearborn Street exit.

At the exit light, turn onto Dearborn Street heading east towards Rainier Avenue S. Turn left onto Rainier and immediately turn right at the next block onto So. Lane. St.

We are in the 2nd of the two earth tone colored buildings (with orange trim) on your left.

Street parking only.

Market Rate: \$110.00 per person

Nonprofit Rate: Free for faith and community-based organizations

(A Maximum of 2 persons per organization)

**PARTICIPATION BY ADVANCED
REGISTRATION ONLY!**

Registration Deadline: February 23, 2010

Register Early
Space is Limited

Registration Information

(Please print)

Please complete and return to:

Nonprofit Assistance Center
1618 So. Lane St., Suite 201
Seattle, WA 98144

Training Date: Tuesday, March 2, 2010

Nonprofit/ Community Organization	
Org. Address	
City/State	
Zip code:	
Phone	
Fax	
Participant 1 Name	
Position/ Title	
Phone	
Email	
Participant 2 Name	
Position/ Title	
Phone	
Email:	

Complete and mail with your check